Help Hoover Save America's Food Supply by Doing Your Bit

Richmond Record-Herald

VOL. XXVI— SIXTEENTH YEAR | RICHMOND, CONTRA COSTA COUNTY, CAL. —WEDNESDAY, JULY 25, 1917 | No. 162.

RUSS ARE ROUTED IN GALICIA

FIVE U. S. BLUEJACKETS KILLED

DOCTORS WILL PROBE BABY'S STOMACH FOR DEATH CAUSE

Corener C. L. Abbott and Dr. W. E. Cunningham contemplate an examination of the stomach of Herbert William Henchey, four months old son of Mr. and Mrs. William H. Henchey, 587 Ninth street, found dead in his crib this morning.

An autopsy performed on the infant by Dr. Cunningham this morning showed symptoms of tuberculosis of the bowels. This, according to the physician can hardly be connected with the child's sudden death.

Parents of the infant are grief-stricken. They informed the doctors today that the baby was feeling in excellent health last evening. They are unable to account for the child's death. An examination of the infant's stomach may be made to ascertain the exact cause of death.

Funeral services for the baby will be held at the Smallwood undertaking parlors at 10 o'clock tomorrow morning, interment in Sunset View cemetery. Rev. D. W. Calfee will officiate at the services.

MUCH BU'LDING WORK UNDER WAY

Building activity is increasing in this city with the present nice weather. Permits issued at the city building inspector's office since Monday follow. H. A. Harvey, cottage, Seventeenth street, between Roosevelt and Clinton avenues, $125; B. Angelo, moving cottage, $500; P. A. Kenna, cottage, Second street, between Nevin and Barrett avenues, $1200; O. Robinson, building containing two flats, corner of Twentieth street and Chanslor avenue, $1950.

JOHN MALONEY WILL SUCCEED CARL BOYNTON

John F. Maloney, fomerly money order clerk at the Sixth street postoffice and one of the most popular postal employes in this city, was today promoted to the position of assistant postmaster, made vacant by Carl Boynton.

Boynton faces charges of embezzlement preferred against him by postal inspectors.

Maloney has had many years experience in postoffice work and is said to be a very efficient man for the position.

JAIL HUSKY IS REAL AMERICAN IN CELL CRISIS

(Special to the Record-Herald.)

MARTINEZ, July 25.—There is loyalty even in jail.

Pedro Gonzales, serving 90 days in the county jail here for an offense committed at Richmond, forgot himself yesterday. He said something real harsh about President Wilson, America and Americans in general. He was still communing in slang phrases when 182 pounds of a real American caught him full in the jaw. Cold water and much massaging brought Gonzales to, and while still dazed he was forced to make apology, after apology for what he had said. Today Gonzales is a much wiser man—he keeps his mouth shut.

DR. BLAKE STRIPS GEAR ON TRIP

City Health Officer C. R. Blake and wife write to friends here that they are enjoying their motor trip through Washington and Oregon immensely but that they have had considerable motor trouble. Dr. Blake has stripped two sets of gears on his new Mitchell touring car which gave him a "cold sweat" when they had to be replaced at $20 each time.

Lieutenant Colonel Charles T. McKinstry, commander of the First engineering corps to enter France. Colonel McKinstry is a popular and efficient officer. The regiment is composed of 1090 men and 57 officers.

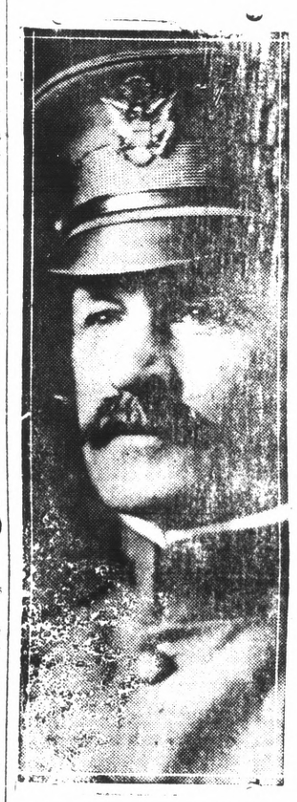

"NOT GUITY" IS JURY'S VERDICT IN SALOON CASE

A jury in Police Judge Jacob's court late yesterday afternoon found Florentine Ceridoni, proprietor of the Maxwell hotel, 1 West Richmond avenue, not guilty of a charge of selling liquor to minors. The charges against Ceridoni, who was one of three saloonkeepers accused, were filed by R. E. Simpson and Kenneth Johnson.

The case was prosecuted by the city attorney, while Attorney L. D. Windrem represented the defense.

But two witnesses testified in the trial, they were Johnson and Simpson.

Other saloonkeepers facing similar charges are Charles Hoover and Henry Sirrenberg, the former to have his trial next week.

ROBS UNDERTAKER; GOES TO PRISON

John Patterson, charged with petty larceny for the theft of several articles of value, which he is accused of stealing from the home of H. J. Curry, undertaker at Martinez, was sentenced to 120 days in the county jail by Judge Hayden today.

THREE BIRTHS ARE REPORTED TODAY

Three births are reported at the city health office today. They were, Joseph Fay, boy, 2351 Clinton avenue; George A. Long, girl, 446 Seventeenth street; D. Carter, boy, 2222 California street.

GAS VAPORS IN DIVER EXPLODE IN PHILIPPINES; TO INVESTIGATE

WASHINGTON, July 25.—Five American sailors were killed and three injured in the explosion in the interior of U. S. submarine A-7, at the Cavite, Philippine Islands, naval station at 4 o'clock yesterday afternoon, caused by the ignition of gas vapors which had accumulated in a pocket of the diver.

CHANGES NAME TO AID DRAFT BOARD WORK

(Special to the Record-Herald.)

MARTINEZ, July 25.—Franklin J. Case of Richmond today filed a petition to change his name from Albert Barcert Wells to that held by him at the present time. Case says he has used his present name with permission of his mother, but wishes it officially recorded so as not to disfranchse him or impair his draft qualifications.

MORE GUARDS FOR STRIKE

(Special to the Record-Herald.)

SAN JOSE, July 25.—Colonel R. P. Davis, in charge of troops sent here to aid in controlling the cannery strike situation, today wired Major General Hunter Liggett, commander of the western department, for additional forces to guard lives and property here and in Santa Clara.

200 ARRESTED IN A FLORIDA RAID

PENSACOLA, Fla., July 25.—Under the navy department's threat to withdraw sailors from Pensacola unless disorderly resorts were suppresses, the local authorities last night under orders from Governor Catts, raided the segregated district and arrested two hundred women.

Map of the Russian advance which has suddenly been turned into a disastrous defeat. Halicz is shown on this map on the former Russian possession, and Lemberg now held by the Germans.

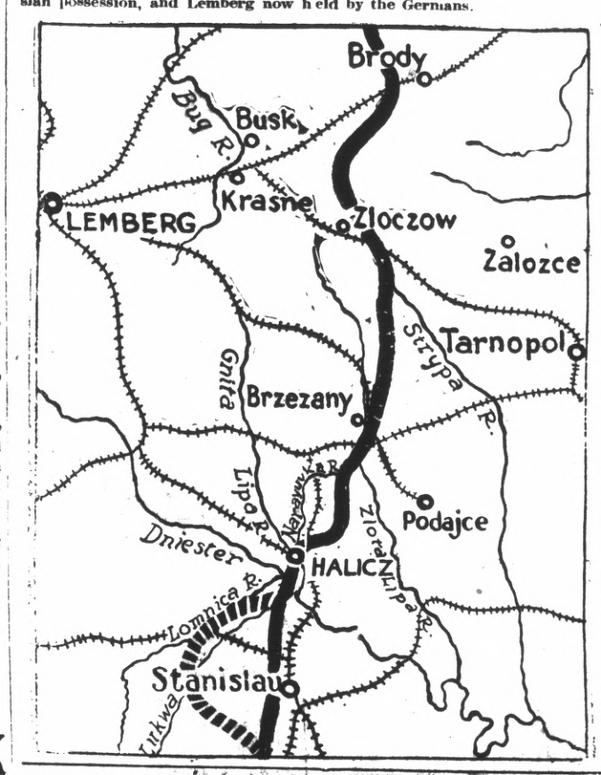

FAREWELL TO TWO BOYS WHO JOIN WAR FORCES

Ladies of Point Richmond will this evening tender a farewell party at the First Methodist church to two Richmond boys who are leaving to enlist in America's war forces. The boys are Ivan Conn, son of Mr. and Mrs. T. G. Conn, and Press Adams, son of Mr. and Mrs. Charles Adams, both residents of the west side. Conn will enlist in the Pacific coast marine service and Adams in the Masonic ambulance corps, which goes to France shortly.

BURNED TANKER ARRIVES HERE

The Standard Oil tanker J. A. Moffett, which was affre a short time ago on the way to Honolulu, arrived back in this port yesterday morning. Captain Pfeil reported that the fire broke out in the engine room, but was subdued in less than an hour and that the damage was merely nominal.

MOONEY JURY IS IN HOPELESS DEADLOCK

(Special to the Record-Herald.)

SAN FRANCISCO, July 25.—The jury in the murder trial of Mrs. Rena Mooney is hopelessly deadlocked, 7 to 5 for acquittal.

This is the word filtering through the "underground" channels of the hall of justice today, while the jury, locked up since 1 o'clock Monday afternoon, continues its deliberations.

RICHMOND MAN IS OPERATED UPON

(Special to Record-Herald)

MARTINEZ, July 25.—Edward Pomeroy of Richmond is recovering slowly from an operation which he submitted to at the Martinez hospital yesterday. Dr. Merrithew was the operating physician.

GERMAN ARMY BATTERS ALL SECTIONS OF COSSACK LINE

(Special to the Record-Herald.)

BERLIN (via London), July 25.—The advance of the Austro-German forces in eastern Galicia continues antinterruptedly, the war office announces. The Germans are nearing Buczacz.

The statement also reports the capture of Stanilaus and Nadvorna. Heary artilley fighting is in progress in Rumania.

Emperor William watched the Germans repulse a Russian attack from the plain of the Sereth, between Tarnopol and Trembowla, it is officially announced.

COPENHAGEN, July 25.—A semi-official German report describes as a striking panorama the retreat of the Russian armies in Galicia.

Retiring columns stretching to the horizon can plainly be observed from numerous vantage points.

The retreat occasionally degenerates into a full rout, particularly under the influence of the Austro-German field guns, which are abreast the infantry vanguards and dash forward to a hilltop, from where they pour a demoralizing fire into the masses crowded into the roads.

BLAST INJURES POWDER MAN AT QUARRY

D. Bartoli, powder man at the Hutchison Quarry, near Ferry Point, was slightly injured when struck by a rock during a blast at the quarry today. Bartoli, according to officials at the quarry was not seriously injured. He was treated by Dr. C. L. Abbott.

12 COMPANIES COMPRISE HOME GUARD UNIT IN CONTRA COSTA CO.

(Special to the Record-Herald.)

MARTINEZ, July 25.—Twelve companies, comprise the Home guard unit of Contra Costa county, of which Sheriff R. R. Veale is colonel. The companies which are distributed about the county to act in case of I. W. W. uprising, are:

Company A, Captain O. H. Long, Richmond, El Cerrito, San Pablo and Stege; Company B, Captain W. R. Wood, Walnut Creek, Alamo, Lafayette, Pacheco and south half of Pleasant Hill; Company C, Captain E. H. Sibley, Port Costa, Nevada docks, Eckley and immediate territory; Company D, Captain E. W. Jensen, Martinez, Alhambra valley, Franklin canyon, Vine hill and north half of Pleasant Hill; Company E, Captain Ralph Harrison, Antioch and Oakley; Company F, Captain A. Burness, Brentwood, Knightsen, Byron; Company G, Captain A. M. Duperu, Crockett, Valona, Selby and Tormey; Company H, Captain J. N. Feeley, Hercules, Pinole, Oleum and immediate territory; Company I, Captain William Matthewson, Cowell, Concord, Clayton and surrounding territory; Company K, Captain C. B. Johnson, Bay Point and Nicholls; Company M, Captain Charles J. Goold, Danville, San Ramon and Tassajara.

The Federal Reserve System Helps You

It was created primarily—

To help the business men and farmers;

To provide plenty of currency at all times;

To effect a steadier supply of credit.

The system merits the support of all good citizens; it must have yours in order to reach its full development.

You can secure the benefits of this great system and at the same time assist directly in developing it by depositing your money with us.

FIRST NATIONAL BANK

Member of Federal Reserve System

Dear Season

Opens August 1, 1917.

We have a complete stock of ammunition.

We issue Hunting and Fishing Licenses.

SQUARE DEAL HARDWARE CO.

R. R. DOUGALL, Phone Richmond 286 — FREE DELIVERY — R. G. ARMSTEAD, 532 Macdonald Ave.

Why Doesn't Richmond Use RICHMONDITE On Her Streets?

Richmondite Paving Co.

GENERAL ROAD CONTRACTORS AND MANUFACTURERS OF RICHMONDITE

322 Twentieth Street. Tel. Rich. 466, Richmond, Cal.

Richmond Record-Herald

Published every afternoon except Sundays and Holidays by the Record-Herald Company

Sixth Street, near Macdonald Ave. Telephone Richmond 70

FRANK HULL...Managing Editor. G. E. MILNES...Business Mgr.

SUBSCRIPTION RATES:

1 Year.....$4.00 6 Months.....$2.00 1 Month by Carrier..40¢

Entered at the Postoffice at Richmond, Cal., as Second-class Matter.

Independent Democratic

CALIFORNIA HISTORY.

It has been noted by the people of this state by reading the casual dispatches from Washington that two army cantonments are to be established in California. One of them is to be at Menlo Park, near Palo Alto, and the other at Linda Vista, in the vicinity of San Diego. At Palo Alto the camp will be known as Camp Fremont, and the southern cantonment will be designated by the name of Camp Kearny. Here is a tribute which has been paid by the government to early California history and the men who pioneered this section, but how many of us remember or realize this fact. The San Bernardino Sun propounds that interrogatory and then continues:

"General John C. Fremont and Brigadier General Stephen W. Kearny are two of the bright names in California annals, and indeed, to Fremont is was very largely due that California became United States territory at the time that helped along the adjustment by which the great southwest was taken from Mexico following the Mexican war. The story has been told a thousand times and will bear alluding to again, describing Fremont's hurried departure from St. Louis with his little band of pathfinders, headed for the far west, and his haste was largely to escape an order from Washington recalling him. The order came, after he had started, and his wife was clever enough to see that it was not forwarded to overtake him.

"The Oakland Tribune, in referring to this, says Fremont's party, made up of 60 armed men, was ostensibly a scientific expedition, but Fremont had other things in mind besides the flora and fauna of the Pacific Coast. California was then under Mexican rule, and Fremont in the language of the country, was peremptorily ordered to 'vamoose.' But the intrepid general just 'hung around' until the psychological moment arrived, when there were flag raisings at Monterey, San Francisco and other sections, and the 'vamoosing' was done by others.

"The career of General Fremont was in many respects remarkable. His life was one filled with romance and adventure. His great influence, at Washington came from United States Senator Benton, father of his beautiful wife, Jessie Benton Fremont.

"Kearny is hardly so well known as Fremont, yet he also was sent west in 1846. He had served as a lieutenant in the war of 1812, and was ordered to the coast in command of what was known as the army of the west, a title perhaps rather more important than the small command under him would justify. On his trip across the plains, Kit Carson was his guide, and General Kearny was in command at the famous battle of San Pasqual, fought with the Mexican forces not far from Los Angeles.

"Fremont, a younger man, was elected one of the first United States senators from California, was the first presidential nominee of the republican party in 1856 and commanded the department of the west during the civil war.

"There are not a few reasons why Fremont should be one of the two Californians to be honored in the hall of fame in the capitol rotunda at Washington. The naming of the army cantonments is but a passing tribute, but somebody in the war department remembers history, and Californians will say the honors are well placed."

THE SOUTH IS WELCHING.

Just now the south seems to be in the sacrosanct, as it was in the early fifties when national legslation was directed almost wholly with a view to placating and pleasing that section of the country. Cotton is selling at an abnormally high price—but it must not be taxed; the people were never before so prosperous, and never before have they shown a greater reluctance to bear their share of federal burdens in an emergency. The charge is directly made by Senator Brandegee of Connecticut that the draft quotas have been unfairly drawn—that they are greater in the north than in the south. Judged by the figures presented, there seems to be much truth in the contention.

The administration has received some whole-hearted support from the south, but not a great deal, either from the south or from states bordering on the south, and nearly all the opposition, except that of the amusing "Billy" Mason of Illinois, La Follette of Waisconsin, and the intriguing Sherman of Lincoln's state, comes from the south and from members of the president's own party.

There are Stone, who said the other day that an honorable peace at any time was possible—meaning a peace on German terms; Vardaman, Kitchin, Hoke Smith, Reed, who is throwing obstacles in the way of the food control bill; Gore, who doubts the right of free peoples to the use of the sea so long as the kaiser objects; all of them democrats and all of them disturbing elements. Is it any wonder that in the matter of the draft they seek to shift as much of the burden of fighting on the north as possible, just as in the matter of taxation they make other sections of the country pay?

At the present writing every man is as wise about the final working of the draft as his neighbor, and it is useless to worry and fret about the outcome. It is expected the mater numbers will be in the hands of the draft exemption boards by the first of the coming week, and then the members of the local boards will at once begin to hear pleas for exemption. In a general way is is known that about the only thing which will cut any figure with these boards is absolute proof by affidavit or oral testimony that the applicant for exemption has a bona fide excuse. There must be no subterfuge used else it will go hard with the applicant. The boards have been instructed to be fair with the people and they have also been instructed that the government must be protected from imposition and to report any attempt of this kind to the proper authorities immediately.

In the course of human events congress will pass the food control bill, so necessary to winning the war. In nearly all the war legislation the republicans have stood with the president, while a large percentage of the democrats have opposed or been lukewarm. Reed of Missouri is at it again. What's the matter of those fellows, anyway.

For Accurate Glasses Consult

Dr. C. R. Blake

704 Macdonald Ave. (Upstairs)

Open Afternoons and Evenings and by Appointment.

"If They Don't Fit, You Can't Have Them."

GUARANTEED REBUILT TYPEWRITERS

All Makes

UNDERWOODS

Model 4—Automatic ribbon reverse $37.50
Model 5—Automatic ribbon reverse $37.50
Model 4—2-color back spacer, pica $40.00
Model 5—2-color back spacer, pica .....$41.50 to $55.00
Model 3—14-inch carriage $35 to $62.50

REMINGTONS

Model 10—Pica type...$37.50 to $52.50
Model 11—Decimal tabulator.$40 to $50
Model 11—Decimal tabulator Wahl adding and subtracting attachment $100.00
Models 6 and 7.....$15.00

OTHER MAKES

Model 5—Oliver $27.50
Model 2—L. C. Smith, pivot bearing $27.50
Model 2—L. C. Smith, ball-bearing $32.50
Model 2—L. C. Smith, ball bearing, back spacer $35.00
Model 5—L. C. Smith $42.50
Model 2—Monarch $30.00
Models 2, 4, 5 and 6—Smith-premier $15.00
Model 10—Smith-Premier $30.00
Model 10—Royal $55.00

Each machine thoroughly rebuilt and fully guaranteed for one year. Add $2.50 to the above prive if sold on terms of $5 cash and $5 per month.

Machines sent for 3 days' examination to any point on the Pacific coast, and if not satisfactory may be returned at our expense. Machines rented 4 months for $5. Late models rented 3 months, $7; 4 months, $8. Initial payment applied if purchased.

Send for our new illustrated folder, just off the press.

The Wholesale Typewriter Co., Inc.
530 Market St., San Francisco
Branches in all coast cities

GOOD DENTISTRY

is always lasting. Good material used by good dentists makes good work. We employ only skilled operators. Take advantage of these exceptional prices.

All Fillings, up from $1.00
Gold Crowns, 22k $5.00
Set of Teeth $5.00

PAINLESS ALWAYS

DR. CHAS. P. EVERTS
Successor to

RICHMOND DENTISTS

6th and Macdonald Ave. Phone 441
Hours 8:30 a. m.—8:30 p. m.

CALIFORNIA TOWEL SUPPLY CO

Towel service furnished office barbers and bars. We supply coats and aprons. We furnish the supply—you use it. Cheaper than buying our own. Branch office, Record-Herald building, telephone 7. Telephone your order and the man will call on you.

CHICHESTER S PILLS

THE DIAMOND BRAND. Ladies! Ask your Druggist for Chi-ches-ter S Diamond Brand Pills in Red and Gold metallic boxes, sealed with Blue Ribbon. Take no other. Buy of your Druggist. Ask for CHI-CHES-TER S DIAMOND BRAND PILLS, for 25 years known as Best, Safest, Always Reliable

SOLD BY DRUGGISTS EVERYWHERE

RICHMOND AND SAN RAFAEL FERRY & TRANSPORTATION COMPANY — MARIN COUNTY — CONTRA COSTA COUNTY

Time Table

SUMMER

LEAVE RICHMOND:
Daily, (Except Sunday):—
7:30am; 9:30am; 11:30am;
1:30pm; 3:30pm; 5:30pm.
Sundays:—
7:30am; 9:00am; 10:30am;
12:00 m; 2:00pm; 3:30pm;
5:00pm; 6:30pm; 8:00pm.

LEAVE SAN QUENTIN:
Daily, (Except Sunday):—
8:15am; 10:15am; 12:15pm;
2:15pm; 4:15pm; 6:15pm.
Sundays:—
8:15am; 9:45am; 11:15am;
12:45pm; 2:45pm; 4:15pm;
5:45pm; 7:15pm; 8:45pm.

Subject to change without Notice

Key Route Cars direct to Ferry from all points of Alameda County

Motor Vehicles from Point San Quentin direct to San Rafael connecting with Northwestern Pacific Railroad for all points North.

UNSURPASSED BUFFET AND GRILL SERVICE

For Information Address
RICHMOND-SAN RAFAEL FERRY & TRANSPORTATION COMPANY
RICHMOND, CALIF.
Phone Richmond 281
Phone San Quentin 2

CLASSIFIED ADS

CLASSIFIED ADVERTISING RATES

Lines	2T	4T	6T	12T	24T
3....	$ .25	$ .45	$ .60	$1.00	$1.50
4....	.35	.60	.80	1.35	2.00
5....	.45	.75	1.00	1.75	2.50
6....	.50	.90	1.20	2.00	3.00
7....	.60	1.05	1.40	2.25	3.50
8....	.70	1.20	1.60	2.50	4.00
9....	80	1.35	1.80	2.75	4.50
10....	.90	1.50	2.00	3.00	5.00

Strictly in Advance.

Classified ads will be taken over the phone and collections made by messenger on payment of 10¢ extra for messenger service.

FOR RENT

FOR RENT—5-room house, unfurnished. Apply 525 Nevin avenue, Apt. 1. Phone Rich. 321. 7-21-6t

FOR RENT—$12.50 Albany, near county line, cozy, furnished cottage, 3 rooms, to couple without children. Apply 517 Kains Ave., near Brighton, one block east of San Pablo Ave.

FOR RENT—To desirable tenant, modern upper flat, six rooms, perfect condition, inlaid linoleum in kitchen and bath room, stairway and hall carpeted. $30 a month. Apply 708 Chanslor avenue. 7-23-6t

FOR SALE

FOR SALE—New bungalow, 4 rooms, modern; first house south of Chanslor, on Fourth. See address of owner, in window. 7-24-3t

FOR SALE OR EXCHANGE—Hotel and saloon, good business, in shopping district on Macdonald avenue, or will exchange for improved city property or ranch. Would consider selling saloon business separately to reliable parties. Address Box F, Record-Herald Office.

FOR SALE—50 foot corner on Cutting Boulevard. All clear. $1500 cash or terms. Address Box J. J. Record-Herald office.

GET A HOME—2 lots, 50 foot frontage, close in location and house, street work all paid. Terms can be arranged. Box C. D. Record-Herald office. 3-22-tf

FOR SALE—Modern close in 5-room dwelling on one of the best residential streets in the city. Will sell at a bargain; part terms if disposed of at once. Address Box 46, Record-Herald. tf

FOR SALE—Two lots, 50-foot frontage on 11th St., near Barrett with modern dwelling in excellent condition, with all conveniences. One of the best bargains in residential close in real estate in the city. Terms reasonable. Address Box 46, Record-Herald. tf

A BARGAIN—Player piano for sale at a bargain. Will arrange terms to responsible parties. No. 15 11th St. 4-24-t

FOR SALE—Two 5 room cottages, just completed, Each with driveway. Terms. Open afternoons. 766 7th St. 6-1-tf

SIX ROOM house, high basement, with garage; new and up to date; living room 13x21 feet, fire place oak floors, two bed rooms, dining room and breakfast room. Will be ready to move into by Sunday. $2750. Terms. R. W. Byran, 911 Macdonald Ave., Richmond, Cal. 7-18-6t

COMBINATION pool and billiard table, Brunswick-Balke, good as new, home size; cost $165, will sell for much less. Address Box GA, Record-Herald Office. 7-19-tf

HELP WANTED

WANTED—Girl to wait on table and do chamber work. Apply Hotel D'Italia, 200 Standard avenue. Phone Rich. 119.

HELP WANTED FEMALE

An intelligent person may earn $100 monthly corresponding for newspapers; $40 to $50 monthly in spare time; experience unnecessary; no canvassing; subjects suggested. Send for particulars. National Press Bureau, Room 902, Buffalo, N. Y. Apr. 27-Oct-27-'17

HELP WANTED MALE

An intelligent person may earn $100 monthly corresponding for newspapers; $40 to $50 monthly in spare time; experience unnecessary; no canvassing; subjects suggested. Send for particulars. National Press Bureau, Room 902, Buffalo, N. Y. Apr. 27-Oct-27-'17

NOTARY PUBLIC

NOTARY PUBLIC—I make and acknowledge all kinds of legal papers; deeds, mortgages, contracts, leases, etc. Houses to rent; fire insurance. H. G. Stidham, 163 Washington avenue. Phones, office 868. Residence 926. 3-27-tf

SHE

Dr. Dunne Fay Woo

is a nurse who for the last five years suffered from liver trouble. No doctors could give her relief. She came to DR. DUNNE FAY WOO two weeks ago. He diagnosed her case exactly and she has already met with wonderful improvement. This patient will gladly verify these facts. What he has done for others he can do for you.

Consultation and Diagnosis Absolutely Free.

Office Hours: 9 to 6. Sundays 10 to 12
DR. SING HERB CO.
491 10th St., Near Washington St.
Phone Oakland 3259
Oakland, California.

ATTORNEYS-AT-LAW

J. E. RODGERS

Attorney-at-Law

Martinez California

T. & D. RICHMOND THEATRE

Paramount Pictures

MATINEE DAILY 2:15 to 5:00

WEDNESDAY AND THURSDAY

Oliver Morosco Presents
WALLACE REID
and
MYRTLE STEDMAN
in
"THE WORLD APART"

"THE GREAT SECRET"

PATHE NEWS

THE CRAVEN HOSPITAL

Conducted by Graduated Nurses
MEDICAL, SURGICAL and MATERNITY CASES.
Baby Incubator Installed.
Received under the care of their own physician.
10th & Clinton Phone 854

SALARY LOANS

SALARIED PEOPLE PERMANENTLY employed furnished $5.00 to $50.00 without security, delay or publicity, cheapest rates, easiest payments. D. D. Drake, 607 Macdonald Avenue. 4-29-tf

FOUND

FOUND—Purse, owner can secure same by proving property and paying charges at Record-Herald office. 4-23-tf

EXCHANGES

HAVE you vacant lots that you want to turn over for income bearing residence property. I have a modern five room house and two lots in central section of city. That I would consider exchanging for vacant lots suitably located. In answering give lot and block number, what value of lots are, and whether street work is paid or not. Address Box 184, Richmond, Cal 2-29-tf

WANTED—MISCELLANEOUS

WANTED—A good piano. Price and terms must be right. For particulars write P. O. Box 601, Richmond, Cal. tf

WANT POULTRY — Will trade two choice lots in Richmond Annex all paid for, corner location, slightly view, for poultry. Address Box "BA" Record-Herald office. 6-9-tf

POSITION WANTED

THE W. C. T. U. of Richmond would like to assist any girl that needs help who will either write or come to see Mrs. G. Wallin, 684 Fifteenth St., Richmond. tf.

Have your suit cleaned and pressed at Black's, Tenth and Macdonald. Phone 723. We call and deliver. Prompt service and good work. 7-14tf

DISEASES OF MEN

Sores, swellings, discharges, nervous, skin, blood poison, etc., quickly treated; charges very reasonable; consultation free.

DR. T. D. HALL
707 Broadway, upstairs, near Seventh St., Oakland, Cal.

Loher's SEA FOOD MARKET

FRESH FISH Crabs, Clams, Etc. Received Daily.

Macdonald at 4th St. Telephone 939

NOTICE!

Under Entire New Management

When you want a good supper after the Theater, a French dinner, or Lunch, a Special Dinner Party, a Wedding or Society Party, a Short Order to your tasts, Visit

The Portola Cafe

For Service and Good Eats

Dennis Johnson, Manager

7-4 Macdonald Avenue Phone Richmond 605

Tilden Lumber Co.

PRICE---QUALITY---SERVICE

E. M. TILDEN, President

YARDS—Oakland, Berkeley, Richmond and Crockett

Office and Mill—15th St. and Nevin Ave. Phone Richmond 81

Certificates of Title Notary Public Abstract of Title
Title Insurance Policies Escrows Handled Inheritance tax Appraiser

PATRONIZE HOME INDUSTRY.

Richmond Abstract and Title Co.

Office—Richmond Abstract and Title Co.'s. Building.

Twenty-Second and Macdonald Ave., Richmond, California.

Telephone Richmond 819 CHAS. G. BACON, Manager.

BUILDING MATERIAL, DRAYING, HAY AND GRAIN
PICNIC PARTIES AND MOVING

E. H. Higgins Co.

Successors to Johnson & Braine

Office 400 Macdonald Ave—Phone Rich. 262 Warehouse Phone 448

BERT JURRY
UNDERTAKER—EMBALMER
Parlors—27 Park Place
Service Day or Night
Day and Night Phone 429

Auto Service Phone 598
ARTHUR A. BARBER & CO.
Funeral Directors
Lady Attendant for all Ladies and Children's Cases
263 FOURTH ST.

E. B. SMALLWOOD
Undertaker—Embalmer
DEPUTY CORNER
727 Macdonald Avenue
Phone Richmond 113

THESE PAINTERS CARRY LIABILITY INSURANCE

ZEB KNOTT
Sherwin-Williams Paints, Stains and Varnishes
All Grades of Wall Paper
Painting and Paper-Hanging
All Work Guaranteed
319 North Seventh Street

Phone Richmond 823
A. BRUNNER
PAINTING, PAPERHANGING AND TINTING
WALL PAPER, PAINTS, OILS AND VARNISHES
1310 Macdonald Avenue

COAL Draying and Storage

PILLOW BROS.

705 Macdonald Ave. Phone 91

The Automatic Gas Water Heater Makes Happy Wash Days

Every housekeeper appreciates its value. She knows there will be no fires to light—no boilers to heat—no hot water to dip from tub to tub—no waiting!

The Heater makes hot water as dependable and as certain as your light—as abundant as your cold water supply. Simply turn the faucet! Fresh water is automatically heated—instantly—while it flows. When you turn off the faucet you stop all expense. You pay only for the amount you use at the amazingly low rate of one tenth of one cent a gallon.

SEE LOCAL DEALERS

Pacific Gas and Electric Co.

13th and Clay Sts., Oakland Lakeside 5000
Branch Office: 709 Macdonald Ave. Phone Richmond 531

BELL-ANS
Absolutely Removes Indigestion. One package proves it. 25c at all druggists.

SATISFACTION GUARANTEED

Work called for and promptly returned. We know that some people are skeptical and regard the cleaning of soiled articles as uncertain and experimental. Given a trial, we will convince the most skeptical that our finished work looks as good as new.

ELITE CLEANING CO.
265 Fifth St. Phone 521
We Call and Deliver

"Let Mayer Do It." If you want your old suit made like new. Ring up Phone 452. Cleaning, Dyeing, Repairing or Pressing. Work called for and delivered. Mayer's American Cleaning Works, 1116 Macdonald avenue.

Earl Curzon, member of the British war council, who is high in his praises for the Americans entry into the war.

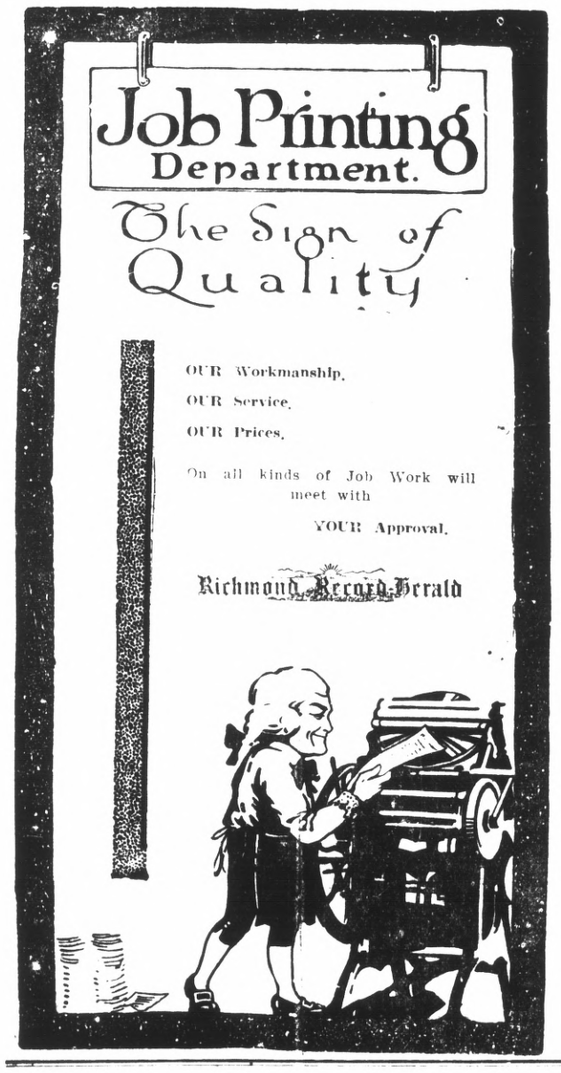

SOUTHERN PACIFIC TIME TABLE

Time Table effective July 5, 1917. Subject to change without notice

Leave Richmond		Train No.	West Bound—Toward San Francisco	Arrive San Fran.
6:06	a.m	No. 13	From Portland and North	7:30 a.m
5:52	a.m.	No. 87	From Bakersfield, Modesto and Martz.	7:50 a.m
7:08	a.m.	No. 23	From Tonopah and Reno	8:10 a.m
8:35	a.m.	No. 19	Stop let off passengers from east Ogden	9:30 a.m.
9:10	a.m.	No. 1	Stop let off passgrs from east Chepenne	10:10a.m
9:19	a.m.	No. 81	From Tracy Calistoga and Santa Rosa	10:10 a.m
10:15	a.m.	No. 45	From Sacramento	11:10 a.m
10:37	a.m.	No. 47	Stops let off passengers, North Davis	11:30 a.m.
12:15	p.m.	No. 49	From Los Angeles, Modesto, Martinez	1:10 p.m.
12:25	p.m.	No. 127	Except Sunday From Port Costa	1:30 p.m
3:32	p.m.	No. 29	From Sacramento	4:30 p.m
4:15	p.m.	No. 109	From New Orleans, Los Angeles	5:10 p.m
4:48	p.m.	No. 15	Stops let off passengers from Portland	5:50 p.m
5:05	p.m.	No. 43	From San Ramon and Santa Rosa	5:50 p.m
5:21	p.m.	No. 129	From Avon and Martinez	6:30 p.m.
5:41	p.m.	No. 21	From Gerber, Sacramento	6:30 p.m.
6:47	p.m.	No. 27	From Sacramento	7:50 p.m
6:56	p.m.	No. 5	From Chicago	7:50 p.m
7:59	p.m.	No. 83	From Bakersfield, Modesto and Martinez	8:50 p.m
9:45	p.m.	No. 209	From Colfax, Sacramento & Way	10:40 p.m
10:15	p.m.	No. 85	From Fresno, Newman and Martinez	11:20 p.m
Leave San Fran.		**Train No.**	**East Bound—From San Francisco**	**Arrive Richmond**
11:40	p.m.	No. 86	For Bakersfield, Martinez	12:31 a.m
6:20	a.m.	No. 28	For Sacramento and Dunsmuir	7:10 a.m
6:20	a.m.	No. 36	For Martinez, Newman and Fresno	7:16 a.m
7:20	a.m.	No. 22	For Sacramento	8:08 a.m.
8:00	a.m.	No. 42	For Calistoga, Santa Rosa, San Ramon	8:46 a.m
9:06	a.m.	No. 84	For Martinez, and Bakersfield	9:46 a.m
9:00	a.m.	No. 24	For Tonopah	9:54 a.m
9:40	a.m.	No. 126	For Port Costa	10:28 a.m
10:20	a.m.	No. 20	For Ogden and Chicago	11:09 a.m
10:40	a.m.	No. 8	For Martinez, Bakersfiedd, Los Angeles	11:30 a.m
11:40	a.m.	No. 14	For Sacramento, Dunsmuir and North	12:31 p.m
12:40	p.m.	No. 120	For Martinez and Avon	1:33 p.m
1:40	p.m.	No. 10	For Sacramento and Chicago	2:32 p.m
3:00	p.m.	No. 46	For Oroville, Sacramento	3:48 p.m
3:40	p.m.	No. 44	For Calistoga, Santa Rosa, Livermore	4:30 p.m
4:00	p.m.	No. 50	For Tracy and San Joaquin Valley	4:48 p.m
4:00	p.m.	No. 2	(Flag) Stops for points east Cheyenne.	4:53 p.m.
5:00	p.m.	No. 48	For Sacramento and Oroville	5:50 p.m.
6:00	p.m.	No. 56	For Martinez and Tracy	6:53 p.m.
6:40	p.m.	No. 6	For Truckee, Reno and Chicago	7:33 p.m.
8:20	p.m	No 16	For Sacramento and north	9:16 p.m

H. A. STIVER, Agent.

RICHMOND REAL ESTATE DEALERS RECEIVE COPIES NEW STATE LAW

Copies of the proposed law governing real estate firms, salesmen and realty brokers, which becomes effective in California on July 27, have been received by Richmond realty dealers. The copies of the new law are being distributed here by Freeman H. Bloodgood, real estate commissioner at Sacramento. Among other sections included in the bill are the following:

"That no firm, corporation, or person shall engage in the realty business without first securing a license.

"That fees for a broker's license shall be $10 for a corporation's license, and salesmen and solicitors $2. All fees must be paid annually.

"Licenses of either the owner of the firm, broker or salesman may be revoked if business is transacted with un-licensed members, if misrepresentations of property are made, false promises relative to property improvements, acting for more than one party in a transaction without the knowledge of all parties concerned and any conduct which may be contrary to good business morals."

An appeal of any charges preferred against realtors may be made to the superior court, while if convicted, parties will be subject to a fine of $2000 or both fine and imprisonment of two years in jail. The real estate commissioner is also empowered with authority to subpoena any realty brokers, salesmen or owners before him for investigation of charges which may arise.

No unbusinesslike act on the part of a salesman according to the law shall cause the owner to lose his license, providing the owner can swear truthfully that he had no knowledge of the false dealings.

Each dealer, broker and corporation shall display its license publicly at its place of business.

MRS. ETTA KING IS NEW PRESIDENT OF N.O.G.W.

With District Deputy President Miss Ann Thompson of Berkeley acting as installing officer, new officers for Richmond parlor, Native Daughters, were seated for the coming year, in Pythian hall last night. The new officers are: Mrs. Louise Krumdick, past president; Etta King, president; Louise Swartout, first vice president; Lena Feudner, second vice president; Adeline Picton, third vice president; Lillian Blake, marshal; Grace Black, recording secretary; Margaret Shea, financial secretary; Clara Barry, treasurer; Louise Jennings, inside sentinel; Bessie Hulse, outside sentinel; trustees, Tillie Summers, Gertrude Spiersch and Mary McNeill.

BOY SCOUTS HOME FROM MARIN TRIP

Troops 2 and 3 of Boy Scouts of this city, which left for Fairfax last week, returned here last evening. Eighteen scout members in all made the trip, which was in charge of Wayne Westover. Others in the party were Mrs. L. A. Westover, Miss Ruth Johnson, Miss Esther Moore, Wesley Holmes. The boys enjoyed themselves scouting about the hills and through the redwood forests.

SAN PABLO QUARRY SHIPS AVE. ROCK

Large shipments of broken rock from the San Pablo quarry are being made to the contracting firm of Clark & Henery, in charge of the improvement of San Pablo avenue at the county line. The concrete base on the street will be finished this week at which time preparations will be made for laying the surface dressing.

MYRTLE STEDMAN TO APPEAR IN CLEVER FILM PLAY AT T. & D.

Miss Myrtle Stedman, who, since here personal appearance in this city has been quite an attraction in the various film plays in which she appears. She is starring in "The World Apart."

Wallace Reid, who with Myrtle Stedman, will be seen at the Richmond theater today and tomorrow in the Morosco-Paramount production of "The World Apart," and Eugene Pallette, a popular young actor who plays the heavy, are inseparable friends. This friendship was very nearly shattered during the filming of the fight scenes in their forthcoming production. In these particular scenes Wallace is attacked by Pallette and Barrows, and has his hands full. As Pallette made a rush for him, Wallace dropped to his knees and Pallette tripping over his body fell on his head. For a minute it was actually declared and the two young men sailed into each other with a vim which compelled Director Taylor to call a halt before the scene was finished.

Interest in Miss Stedman has grown since the personal appearance of the famous star on the Richmond theater stage several weeks ago. In this film she is at her best.

On the same bill will be seen "The Great Secret," and an entertaining edition of the Pathe News.

RICHMOND BOY WILL PILOT MOTOR TRUCK FOR "SAMMIES"

After six weeks' training at a government motor post in Texas, Clarence Pruitt, former clerk for J. F. Stiefvater, grocer of this city, leaves for New York to join the second American expeditionary force in France. Pruitt, who is a clever auto mechanic, will pilot one of the huge commissary auto trucks which will supply the American soldiers in France. Writing to the Record-Herald from Fort Sam Houston, Texas, he says:

"I have been to nearly every camp here, with the exception of the one at Leon Spring, and have done well so far. From the quartermaster's truck company, went to motor truck company No. 22; from there to Remount No. 2, from there back to quartermaster's motor truck company.

"There are 350 in motor department who leave here.

"Drafting started in San Antonio yesterday and there was lots of excitement. There is a great deal of government construction work going on here, about 3500 men being employed at Camp Wilson, besides three aviation camps. This is the rainy season for Texas and it sure does rain. Last night and this morning it simply poured. All we can do is to stand around and smile and perspire.

"Yours, PRUITT."

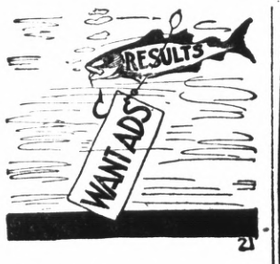

Our Want Ads are the Bait that catch the Big Fish Results—Try one in to-morrow's paper

He's telling her that nothing he received from home brought more joy, longer-lasting pleasure, greater relief from thirst and fatigue, than

WRIGLEY'S
THE FLAVOR LASTS

She slipped a stick in every letter and mailed him a box now and then.

Naturally he loves her, she loves him, and they both love WRIGLEY'S.

CHEW IT AFTER EVERY MEAL

Three of a kind — Keep them in mind

X 733

HELPING BUY HORSES.

M. A. Hays, real estate dealer of this city, has been assisting government agent in the buying of horses at San Pablo. The animals brought amounts ranging from $50 to $200.

TO OAKLAND.

Mr. and Mrs. Frank Hunt of this city have moved to Oakland, where Hunt will be connected with the Southern Pacific offices in that city.

Make Your Wants Known

IT PAYS TO ADVERTISE

Try a Record-Herald Class Ad

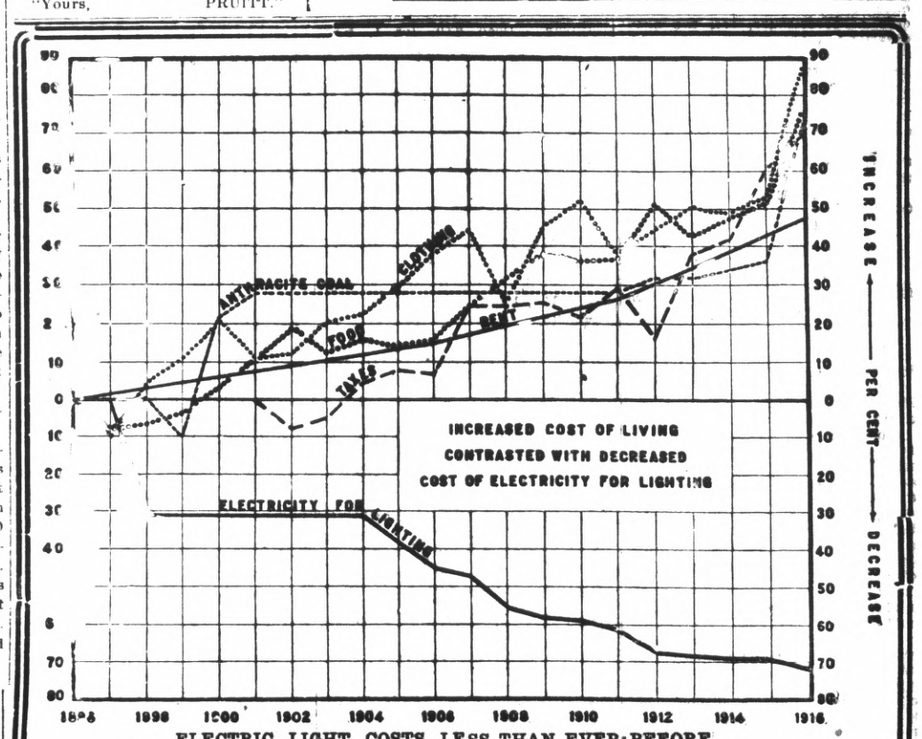

ELECTRIC LIGHT COSTS LESS THAN EVER BEFORE.

The above chart was prepared for one of the larger cities, but it fairly represents similar conditions throughout the United States.

The past 20 years have witnessed a steady decrease in the cost of Electric Service. Rates have been reduced as regularly as warranted—the volume of light produced by a unit of current has been more than trebled by the invention of and the improvements made in the Mazda lamp. One dollar today buys ten times as much Electric Light as it purchased a few years ago.

OTHER NECESSI TIES COST MORE.

In the same span of years, from 1896 to 1916, the cost of living, on the other hand, has gone steadily upward as illustrated in the above chart. Food, clothing, fuel, rent, taxes, etc., have advanced from 50 to 100 per cent or more.

It is hardly necessary to compare this tremendous increase in the price of these necessities of life with the very noticeable reduction in the cost of Electricity through lower rates and improved efficiency.

Consumers of Electricity will find that their Electric Light bills on an average amount to only a fraction more than one per cent of their total living expenses.

It pays to employ Electric Service in your home as fully as possible.

Dozens of Electric Appliances, the Vacuum Cleaner, Iron, Washer, Fan, Sewing Machine Motor, Range, Table Appliances, etc., have been perfected for your convenience and comfort. Avail yourself of their many advantages NOW.

WESTERN STATES GAS & ELECTRIC CO.

317 6th Street — Telephone 115

THE STORE FOR EVERYBODY

WATCH THIS SPACE EVERY DAY AND SAVE MONEY

Outing for Fall 12½c, 15c, 18c, 20c

Heavy Lace Edges and Insertion, special 10c

School Tablets ..... 5 and 10c

Ginghams ..... 15c and 16 2-3c

32-inch wide Chambrays 20c

Meet Me at **The Fair** Save Money

C. C. OLNEY

Phone Richmond 811 731 Macdonald Avenue

Launching one of the latest torpedoes from the forward gun of an American destroyer in a trial shot on the Atlantic coast. These new death destruction missiles are the most powerful invented.

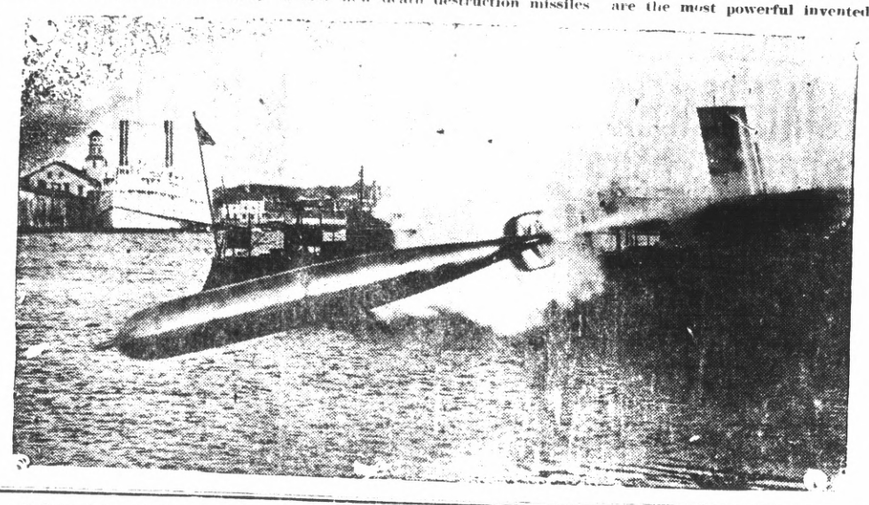

Italian drive on the Isonzo front. The map shows the general line of the Italian drive from Tolmino to the Adriatic sea. North of Goriza, the Italians has crossed the Isonzo river and consolidated considerable high ground in the effort to gain room for a further thrust across the Carso plateau, southeast of Gorizia.

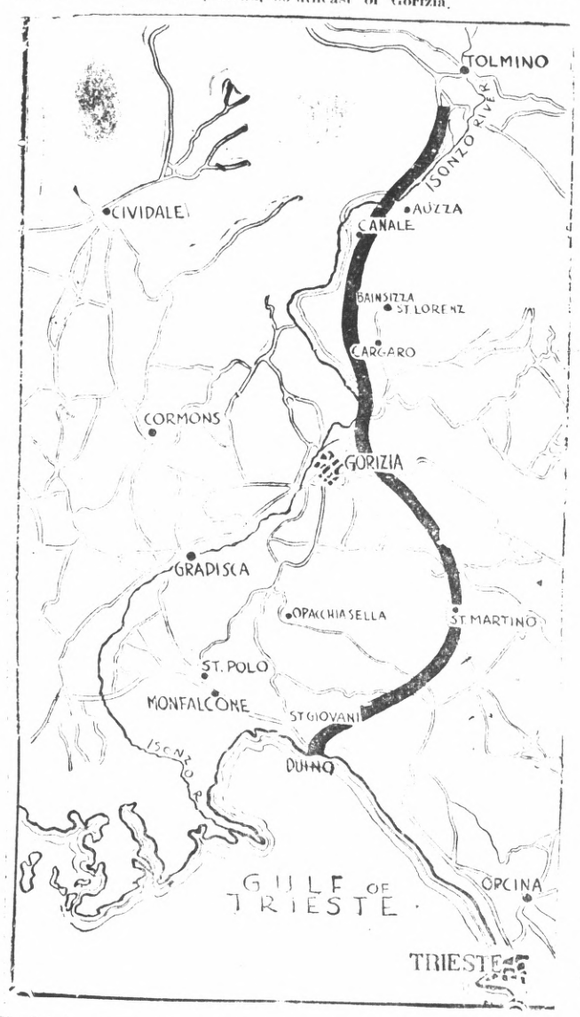

NOTICE OF SALE BY COMMISSIONER ON FORECLOSURE OF MORTGAGE.

In the Superior Court of the State of California, in and for the County of Contra Costa.
George P. Mulholland, Plaintiff, vs. Frank H. Mesow (also known as Frank Masow) and Emma T. Mesow, his wife, Defendants

Under and by virtue of an Order of Sale and Decree of Foreclosure issued out of the Superior Court of the County of Contra Costa, State of California, on the 17th day of July, 1917, in the above entitled action, wherein the above named plaintiff obtained a judgment and decree of foreclosure against the said defendants on the 28th day of June, 1917, recorded in Judgment Book Vol. 17 of said Court at Page 21, to which judgment and decree reference is hereby made for the terms, conditions and manner of sale and the amounts due, I am commanded to sell all those certain lots, pieces or parcels of land situate, lying and being in the County of Contra Costa, State of California, and bounded and particularly described as follows, to-wit:

Being Lots numbered Three (3) and Four (4) of Block "B" in Pullman Park Tract, as said lots and block are shown, designated and delineated on that certain map entitled "Map of Pullman Park Tract, being lots 56 and 57 of the San Pablo Rancho, County of Contra Costa, State of California," which was filed for record and recorded in the County Recorder's office of said County of Contra Costa, on the 14th day of October, A. D. 1910, and is now of record therein in Map Book No. 1, at page ..... to which said map and said record thereof reference is hereby made for a more full and particular description of said lots.

Together with all and singular the tenements, heriditaments and appurtenances thereunto belonging or in anywise appertaining, and the reversion and reversions, remainder and remainders, rents, issues and profits thereof.

And public notice is hereby given that on Thursday, the 16th day of August, 1917, at 10:00 o'clock A. M. of that day at the front door of the Courthouse in the Town of Martinez, County of Contra Costa, State of California, I will, in obedience to said order of sale and decree of foreclosure, sell the above described property at public auction, or so much thereof as may be necessary to raise sufficient money to satisfy said judgment, with interest and costs, etc., to the highest and best bidder for cash, gold coin of the United States.

Dated at Richmond, County of Contra Costa, State of California, this 25th day of July, 1917.

CLARE D. HORNER,
Commissioner appointed by said Superior Court. j25-a1-8-15

NOTICE TO CREDITORS.

In the District Court of the United States for the Northern District of California.
In Bankruptcy, No. 10798.
In the Matter of George W. Adkins, Bankrupt.

To the creditors of George W. Adkins of the county of Contra Costa, district aforesaid, a bankrupt.

Notice is hereby given that on the 16th day of July A. D., 1917, the said George W. Adkins was duly adjudicated a bankrupt, and that the first meeting of his creditors will be held at 704 Union Savings Bank Building, in the City of Oakland, State aforesaid, on the 10th day of August A. D. 1917, at 2 o'clock in the afternoon, for the purpose of proving their claims against the estate of said bankrupt, and examining said bankrupt; and that at the same time and place all creditors whose claims have been duly proven and allowed shall appoint one or three trustees of said estate, and also may consider whether such trustee or trustees shall be authorized to sell the property of the estate.

Claims must be prepared in the form required by the Bankruptcy Act, and sworn to.

Dated, Oakland, Cal., July 24th A. D. 1917.

WM. J. HAYES,
704 Union Savings Bank Building, 13th and Broadway, Oakland California, Referee in Bankruptcy for the Counties of Alameda and Contra Costa.
CLARE D. HORNER, Attorney for Petitioner. j25-1t

TO SACRAMENTO.

Mr. and Mrs. J. H. Hill of the west side will spend several days with friends and relatives at Sacramento.

LOCAL PEOPLE IN FALLON LAND PROJECT

L. V. Flowers, representing the co-operative colony at Fallon, Nevada, is leaving Richmond this evening for a trip through Oregon and Washington. The colony, according to Flowers, has gained many new members in the last few months. Mr. Flowers has many prospects in the state farther north. He is accompanied by his wife and six children and is making the trip in his automobile. The family greatly enjoy the outing afforded them. Though the colony is only in its second year, it has about 600 acres in alfalfa and under cultivation. Flowers declares the only uncertainty in the project is not whether it will succeed, but how extensive its success will be.

TRANSFERS OF REAL ESTATE

Reported Daily By Richmond Abstract and Title Company.

July 19, 1917.

J. D and Eliza J. Bolton to Chas. A. Bolton. Deed, $10, lot 11 block, Brown Andrade tract.

George M. Mitchell and Thomas H. Gardner, trustees, to Anna Katherine Brown. Recon., lot 33, block 109, Amd. City of Richmond.

Walter R. and Stella C. Lovegrove to Myrtle L. Rose. Deed, $10, lot 11, block 4, Overland tract Richmond.

John R. Nystrom Co. to John W. and A. E. Eliger. Deed, $10, lot 25, block 18, revised map Nystrom's Add. Point Richmond.

Contra Costa Realty Co. to E. J. Sullivan. Deed $10, lot 1, block 9, East Richmond Boulevard.

July 20, 1917.

H. A. and A. B. Sorenson to Mechanics Bank. Trust deed, $300, lots 19, 20, block 31, Amd. City of Richmond.

Henrietta Pierce Watkinson to Vera L. Williams. Deed, $10, lots 28, 29, block 18, Pullman Townsite.

W. H. Spaulding to Martha Buell. Deed, $10, lot 11, block 6, Spaulding, Pullman Townsite.

W. H. Spaulding to Mary E. Fay. Deed, $10, lot 3, block 13, Pullman Townsite.

Charles W. and Agnes E. Troyer to Martin J. Hynes. Deed, $10, lots 4, 5, 6, Walnut Heights.

Richmond Co. to William and Isabella A. Christie. Deed, $10, lot 22, Brown Andrade tract.

Richmond Company to Edward Emenegger. Deed, $10, lots 6, 7, block 9, Brown Andrade tract.

E. T. Mercedes, G. Martin to Marguerite Lemon. Deed, $10, pt lot 21, map No. 1, Walnut Park.

I. L. and Emma Dearborn to L. C. Maloney. Trust deed, $600, lots 25, 26, block F, Richmond tract.

July 20, 1917.

Richmond Annex Land Co. to F. W. Sandrock. Deed, $10, lot 24 block 2, Richmond Annex.

Richmond Annex Land Co. to Angelo and Erina Magenti. Deed, $10, lot 7, block 58, Richmond Annex.

East Richmond Heights Land Co to C. A. Elliott and Emil Miller as executors of estate of Catherine Hyatt. Deed, $10, lot 22, block 77, East Richmond Heights tract No. 2.

East Richmond Heights Land Co to C. A. Elliott, executor estate of Catherine Hyatt. Deed, $10, lot 19, block 69, East Richmond Heights.

Evelyn Webster to C. A. Elliott. Trust deed, $159.56, lots 6, 16, block C, Schopiro Central tract.

FROM HEALDSBURG.

Mr. and Mrs. A. Jenks, Mrs. J. H. Duus and Mrs. Adrian Duus have returned from a vacation at Healdsburg.

TWELVE TABLES AT G. A. R. CARD PARTY

Twelve tables were occupied at the G. A. R. whist party held in Pythian hall yesterday afternoon. A number of handsome prizes were awarded for the afternoon's affair, the winners of which were Mesdames Evan Griffin, Margaret Van Valer and E. J. Jennings. The affair closed with the serving of refreshments.

COMING EVENTS

JULY 28—Shriners big dance for the benefit of the Richmond Red Cross Chapter at East Shore Park. Tickets $1.00 per couple. Extra lady fifty cents.

JULY 29—Benefit picnic for Norman Elchree by Praetorians at East Shore Park. Gate prizes. Kitchen Cabinet.

JOINS NAVY.

Jimmy Ford, formerly a bonus clerk at the Santa Fe railroad shops in this city, and for the past several months employed by the Standard Oil company at El Segundo, has joined the navy.

TO COLORADO.

Mrs. Carl Boynton, wife of the former assistant postmaster of this city, left last evening for Colorado, where she will visit relatives.

GETS FIVE DAYS

John Murphy, arrested for drunkenness, was given a five-days sentence in the city jail.

CARBON COMPANY GIVES MORTGAGE

(Special to the Record-Herald.)

MARTINEZ, July 25.—A chattel mortgage has been filed here by the Pacific Carbon Manufacturing company of Richmond to Emma L. Smith for $1300 on the company's plant and personal holdings in that city.

EARTHQUAKE FELT AT VICTORIA, B. C.

VICTORIA, B. C., July 25.—An earthquake shock that lasted 20 minutes was registered on the seismograph here at 7:24 o'clock last night. The distance from here of the center of the shock was from 900 to 1100 miles.

LOCAL MENTION

Pertinent remarks about well-known People in Richmond Happenings about Town

TO BE TRIED

K. Maruko, Jap camp worker, will be tried for assault with a deadly weapon by Police Judge Jacobs Saturday.

TO SPEAKS HERE.

Edward D. Nolan, charged with aiding in the Mooney bomb case, and later released will speak at the Lincoln Auditorium Thursday evening under the auspices of the Central Labor Council.

MARRIED.

The wedding of Miss Marie Sievers and Frank Mello, a National Guardsman, took place at the bride's home, 1408 Chanselor avenue last evening. Rev. Frank Linder, pastor of the Wesley Methodist church, officiated at the ceremony.

RETURNS.

W. H. Sanford, Richmond real estate dealer, has returned from a motor trip through the Sonoma valley.

IN S. F. ABOUT GUN.

Alvin Gerlach, an attorney of this city, was a business visitor to San Francisco yesterday in the interests of his newly invented machine gun.

FOR GUERNEVILLE.

Mrs. W. E. Henry, daughter Maude, and son Beaumont, left yesterday for a short stay at Guerneville.

MARRY.

Sergeant Major R. W. Gibbs and bride are today enjoying their honeymoon at Santa Cruz, following their wedding in San Francisco Monday. Mrs. Gibbs was formerly Miss Harriet Johnson, a telephone operator of this city.

FOR TAFT.

Mrs. W. A. Martin and son Howard, who have been visiting here for the past week, left yesterday for their home in Taft.

TO LAKE TAHOE.

Mr. and Mrs. Martin Young have departed for Lake Tahoe.

AT YOSEMITE.

Attorney and Mrs. W. S. Pierce are vacationing at the Yosemite valley. The couple motored to the valley in their Buick roadster.

FROM LEGRAND.

Miss Shirley and Miss Helen Price, both of LeGrand, are visiting with Mrs. Clara Wilson for a few days.

FROM FRESNO.

H. E. Miner and family of Fresno are visiting with Mr. Miner's parents, Mr. and Mrs. B. F. Miner of this city.

"TRAINING CAMPS NOTHING TO REAL WORK" SAYS LAMOINE

Today's mail brought another letter from Bert Lamoine, with a French motor transport corps in far away France. Lemoine was formerly a Richmond boy and is a brother of Carlos and Fred Lamoine druggists of this city. He left for France with one of the University of California ambulance units, being later transferred into transport service where he is at present hauling heavy artillery from the supply base to the first line trenches. His letter follows:

In France, June 29, 1917.

I have just read an article in the "Post" by George Patullo, entitled "The First 10,000." Those fellows in training camps don't know what a vacation they are having. While we were in training we were up at 5:25 o'clock, assembly at 6:30, with many fellows only half dressed when they answered the call. Then we had setting up exercises for about 15 minutes. Sometimes with guns and sometimes without. It certainly did take the sleep out of your eyes and the kinks out of your system. Then we had a half hour for dressing, shaving and cleaning up tents and bed. At seven-thirty breakfast was served and such a rush. We had to stand in line until our turn came. With about 250 in line you can imagine how we acted. The French army breakfast consists of dry bread and coffee, and we also have jam which is somewhat of a luxury. Then we had inspection of tents, after we had washed our tin dishes in dirty water and wiped the grease off with a towel. At inspection we stood at attention at the head of our beds while the "Chief" went through and called us if our beds or around them were mussy. Some of the beds looked fierce at first. Quite often it would rain at night and both fellows and bed would become soaking wet. Our bed clothes consist of one heavy blanket, two light blankets and a heavy green cloth to put over your bed and carry the bedclothes in.

The "poncho" Pattulo speaks of in his story comes in very handy to keep the bed dry and as a raincoat while we are in convoy. Then had military drill for an hour. All the fellows knew the drill so we got along O. K. After that we worked around the camp for about an hour, cleaning up, digging trenches and building barracks. Then we received a lecture for about an hour on "Pierce Arrow" Trucks. They were good lectures and all of us enjoyed them. After this another rush for lunch where we got a pint of wine, good cheese, bread, and a mysterious kind of a stew of rice and meat. Then we have two hours to sleep off the effect of the wine. It had some "kick" in it at first but now I can drink a quart or more.

In the afternoons we usually went out for practice in the cars. Sometimes we would get back at five at which time we would attend to camp chores. They would take us out on a stretch of level road and practice turning around in the opposite direction. This usually resulted in most of the fellows running into each other. Lucky no one was hurt. The work usually got us pretty dirty so that when we reached camp we enjoyed a shower. This was pleasant if some fellow didn't throw rocks at you. Talk about mosquitoes—they're thick over here. They bite us to death. They are regular "Moose" birds with a biter an inch long. After supper which was about the same as lunch except that we wouldn't receive jam or fruit we would sit around and tell stories. Where we are now food is much better than our previous camp. Often I think of the meals we had at the Astoria in New York and I get a pain in my stomach. I have got so now I can eat cracked corn, dry hominy or most anything.

At first we used to howl at the food but now we holler for more. At ten o'clock everyone is supposed to be in bed. All lights go out at this hour. Right now we do guard duty from ten to four at two hour stretches.

The best way to get tobacco in here is to send about six packages at once. Send them in quantities and send it often.

There is not much fruit here. Apples grow in this district but are not ripe yet.

P. S.—We have two tame cows in camp.

Yours,

BERT.

BRIDAL PARTY OF TEN FOR YOUNG COUPLE

A bridal party of ten friends will accompany Clarence Dunlap and Miss Elizabeth Sissons to the altar of Calvaary Baptist church Sunday morning. Dunlay is a son of Mr. and Mrs. A. Dunlap, while his bride-to-be is the daughter of Mr. and Mrs. P. E. Sisson, bothe residents of this city. The ceremony will be performed by the Rev. Carl Bassett, pastor of the church.

MENDELSSOHN TO MEET ON AUGUST 2

An interesting musical program is being arranged for the first meeting of the Club Mendelssohn for the new year at the home of Mrs. Paul Dunlap, Thursday, August 2. A number of prominent local and outside soloists will take part in the program arranged for that day.

NEW DRIVER.

M. H. Williams is one of the new motor truck drivers for the E. H. Higgins fuel and supply company. Williams was formerly with a local barber shop.

FATHER-IN-LAW OF MAYOR FACES SUIT IN COURT

W. J. Osborne, father-in-law of Mayor W. L. Lane, appeared before Justice of the Peace John Roth today on a charge of tampering with water pipes of the McEwen Water company, preferred by C. C. Thurber, agent for the company.

According to the complaint field in the case, the Osborne's water supply was shut off pending the payment of a bill of $5. He is accused of then turning the water on again. At the request of Attorney H. J. Wildgrube, representing Osborne, who stated that two witnesses, Herbert Coyer and Eunice Coyer, could not be present at the trial today, the case was continued until August 5, by Judge Roth.

COMING **Coming** **COMING**

Murphy's Comedians, largest traveling stock company in America, opens for season's engagement in Tent theatre, corner of Eighth street and Bissell avenue Wednesday night

Clever Acting--Excellent Scenery--Catchy Music

Plays Changed Mondays and Thursdays. Opening Play

"The Maid and the Minister"

Admission, Children, 15 cents Adults, 30 cents

Doors open at 7:30 o'clock, Performance starts at 8:15

Classy Vaudeville Between Acts